

Hero Helpers



Dalton Burner - Age 14

Extraskelatal Myxoid Chondrosarcoma
Diagnosed February 2010 AND Relapsed March 2011
Currently 7 years with no evidence of disease



Malina Cole - Age 5

Ewing's Sarcoma
Diagnosed March 2014
Currently 3 years off treatment



Trevor Jolley - Age 11

Acute Lymphoblastic Leukemia (ALL)
Diagnosed November 2009
Currently 5 years off treatment



Cooper Gray - Age 9

Stage 4 Wilms Tumor
Diagnosed August 2012
Currently 5 years with no evidence of disease

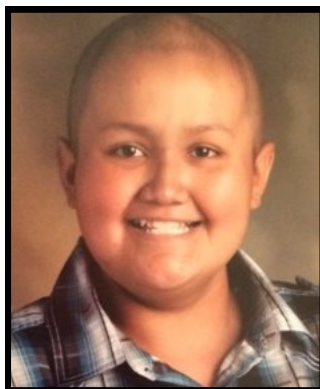
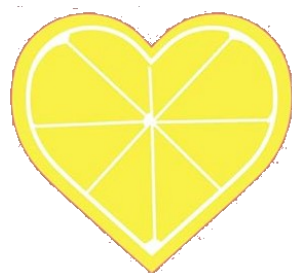

In Memory

Dominic Vargas

Acute Lymphoblastic Leukemia (ALL)
Diagnosed December 2009
April 15, 2003—February 1, 2015



**April 21, 2018
Beacon Heights**

Chorale Manager—Amy Jolley
Accompanist—Charles Dickinson
Conductor—Dr. Rebecca Johnson

"Down On the Corner"John Fogerty

"Life's A Happy Song"arr. Audrey Snyder

Soloists—Jacob Blegen, Ashley Silver, Eddie Taula

"Brighten Up My Soul"Joyce Eilers

"Blue Skies"arr. Roger Emerson

"Sun Don't Set In the Morning"arr. Jay Althouse

"Truly Brave "arr. Mac Huff

Soloists—Gunnar Robaina, Kyrstin Stoneking

"You Will Be Found"arr. Mac Huff

Highland Park Elementary Choir, Soloists—Osa Ogbevoen, Evenlyn Chesnut, Will Chuba

"For Good"arr. Mac Huff

Soloists—Chaz Bishop, Katlyn Wilhelm

"In Our Children's Eyes" arr. Jay Althouse

Soloists—Eddie Taula, Katlyn Wilhelm

"Here Comes the Sun"arr. Alan Billingsley

"Roar "Katy Perry

Highland Park Elementary Choir, Soloists—Elizabeth Ravasini, Caroline Huffington, Corrine Foxhoven

"Magnetic Rag" Scott Joplin

Charles Dickinson, piano

"Defying Gravity"Stephen Schwartz

Melissa Davis

"Put A Little Love In Your Heart"arr. Jeff Funk

"Ease On the Road"arr. Mac Huff

Please join us after the show for cookies & lemonade!



Alex's Lemonade Stand Foundation (ALSF) is a national childhood cancer foundation dedicated to raising funds for research into new treatments and cures for all children battling cancer.

When Alex, who was diagnosed with childhood cancer just before her first birthday, was four, she told her parents she wanted to set up a front-yard lemonade stand. Her plan: to give the money to doctors to help them find a cure. Her first "Alex's Lemonade Stand", held with the help of her older brother Patrick, raised an astonishing \$2,000 in one day.

While bravely fighting her own cancer, Alex continued to set up lemonade stands every year. As news spread of the remarkable girl so dedicated to helping other sick children, people everywhere were inspired to start their own lemonade stands—donating the proceeds to her cause.

In 2004 when Alex passed away at the age of eight—her stand and inspiration had raised more than \$1 million towards finding a cure for the disease that took her life. Alex's Lemonade Stand Foundation was started by her parents in 2005 to continue the work that Alex began. **Our mission is simple: to raise money for, and awareness of childhood cancer causes, especially research into new treatments and cures, and to encourage and empower others, especially children, to get involved and make a difference for children with cancer.**

Alex's Lemonade Stand Foundation is the living embodiment of Alex's spirit of determination and hope. Like Alex, we believe that every person can make a difference. Together, we can bring about a cure. Please join us in "making lemons into lemonade" today!

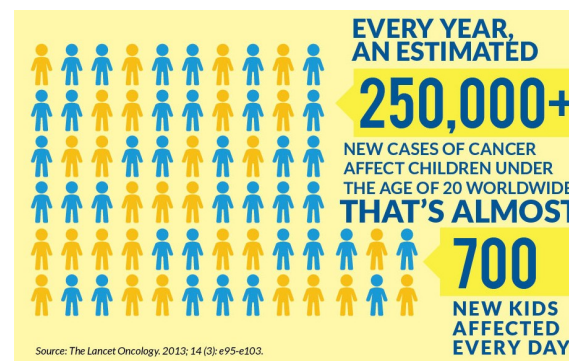

All ticket money & donations from this performance are going directly to ALSF. Cash, check & credit/debit card are accepted. If you would like to use a credit or debit card this evening, please fill out the card donation slip and place it in the donations during the collection. These will be securely processed and a tax receipt will be mailed to you. Checks can be made payable to ALSF.

www.alexslemonade.org



Metropolitan Chorale Members

Jacob Blegen	Ashley Dietiker	Caleb Heide	Alayna Orsini	Ashley Silver
Chaz Bishop	Kirstin Dowell	John Hunt	Trisha Otis	Lane Slevens
Nathan Brown	Savannah Dye	Amy Jolley	Hannah Rice	Amanda Stoffer
McKayla Chaffee	Drake Ford	Jeanne Lischer	Gunnar Robaina	Kyrstin Stoneking
Kai Chapin	Reece Fry	Sally Lischer	Ruth Schwartz	Eddie Taula
				Katlyn Wilhelm



Highland Park Elementary Choir

Directed by Ms. Melissa Davis

Damaris Hidalgo	Aniston Terry	Henry Jackson	Evelyn Chestnut
Emery Lee	Riker Wolff	Sammie Grey	Kayne Stafford
Adreinne Gomer	Vinny Spallo	Vala Livingston	Juliana Highfill
Cassie Savoye	Talia Livingston	Nicole Riviera	Irvin Damian
Lindsay Castle	Josephine Sibert	Lillie Whistance	Lydia Conn
Lily McDevitt	Sophie Aldenderfer	Marlee Gadd	Jackson Krause
Cadence Ray	Juliette Gannon	Angelea Jameson	Jaimee Segebart
Karla DeLeon	Rebekah Chiesi	Maggie Gros	Chastin Winton
Emma Clayton	Kyra Posson	Luis Barraza	Annalise Arth
Corrine Foxhoven	Abbie Speight	Caroline Huffington	Audri Minshall
Lauren McCann	Jenna Sobey	Danica Wise	Lila Burt
Michelle Hale	Alayna Davis	Addyson Graham	Penelope Cannon
Lauren Harding	Brookelyn Geschwind	Madi Vleisides	Avery Rausch
Mallory Gros	Joel Craven	Brooke Seabolt	Jason Kitchens
Elizabeth Ravasini	Miranda Medrano	Ben Emerson	Ella Maintz
Malena Hug	Destiny Galvez	Grace Wood	Will Chuba
Jack Baker	Osa Ogbevoen	Alyssa Weikel	

Special Thanks



Alex's Lemonade
Stand Foundation
Susan Blowey
Amanda Cole

Debbie Rust
Doug Jolley
Andrea Nichols
Ross Nichols

Beacon Heights
Sue Clark
Michael Dunson
Highland Park School
Melissa Davis
MCC Blue River

2018-2019 Performances

Across the Pond, October 7, 2018, Trinity Episcopal
Holiday Concert, December 8, 2018, Stone Church
Sunny Days Ahead, March 23, 2019, Beacon Heights
Friends & Family, April 28, 2019, Trinity Episcopal